ORGANIGRAMMA SERENA Società Cooperativa Sociale Onlus

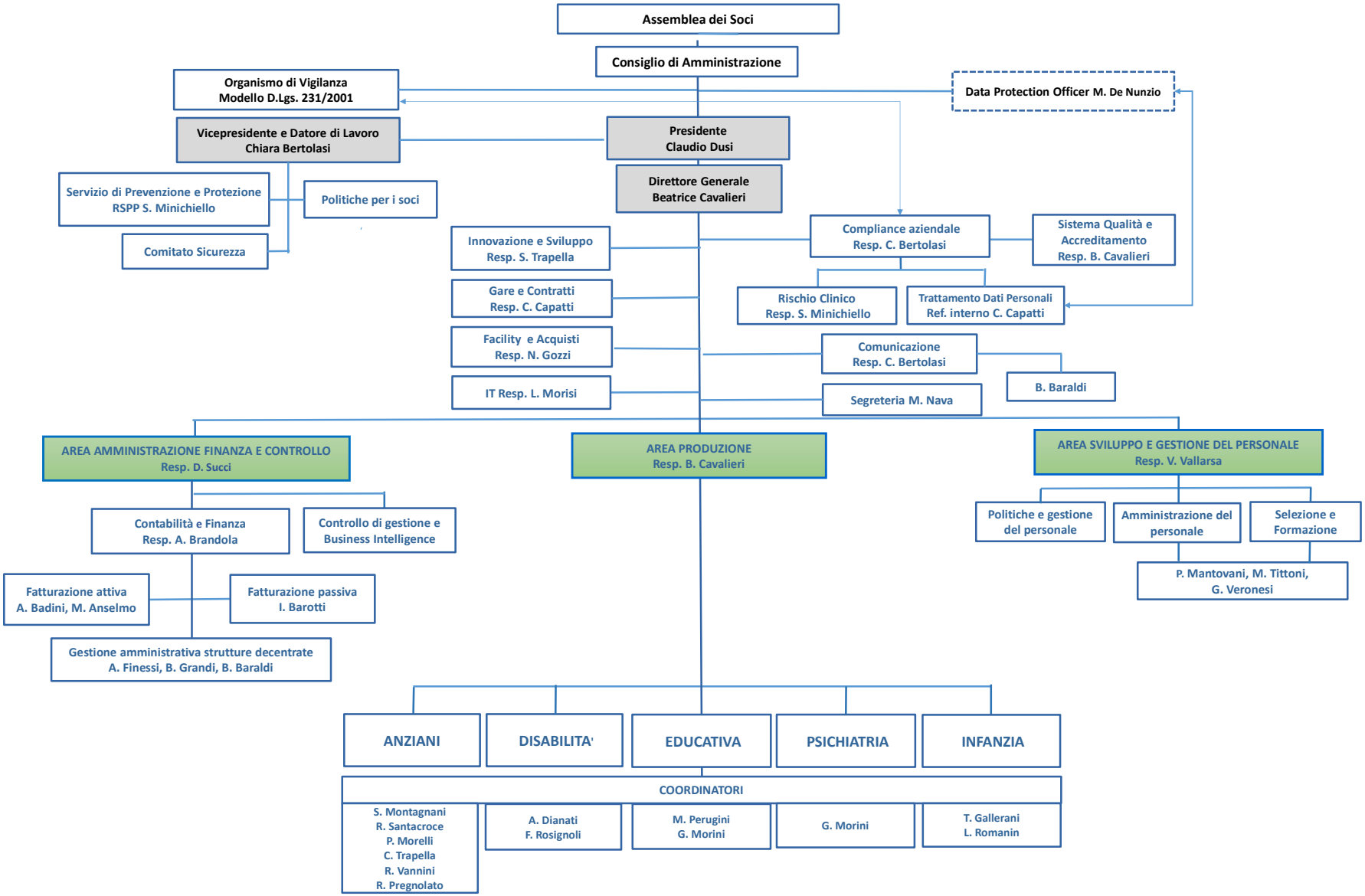

Ferrara, 14/10/2024

Il Presidente Claudio Dusi