ORGANIGRAMMA SERENA Società Cooperativa Sociale Onlus

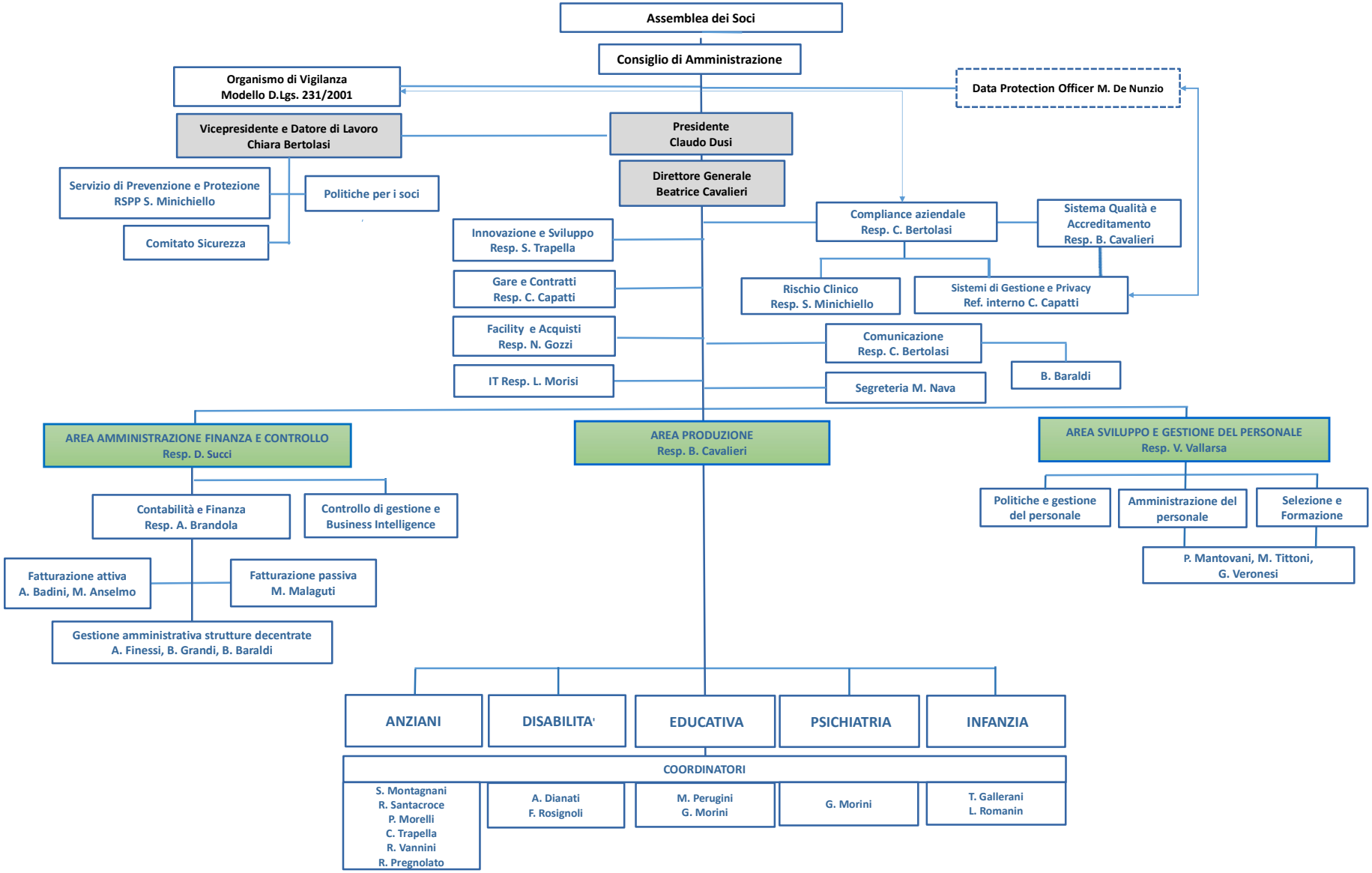

Ferrara, 21/05/2025

Il Presidente Claudio Dusi