ORGANIGRAMMA SERENA Società Cooperativa Sociale Onlus

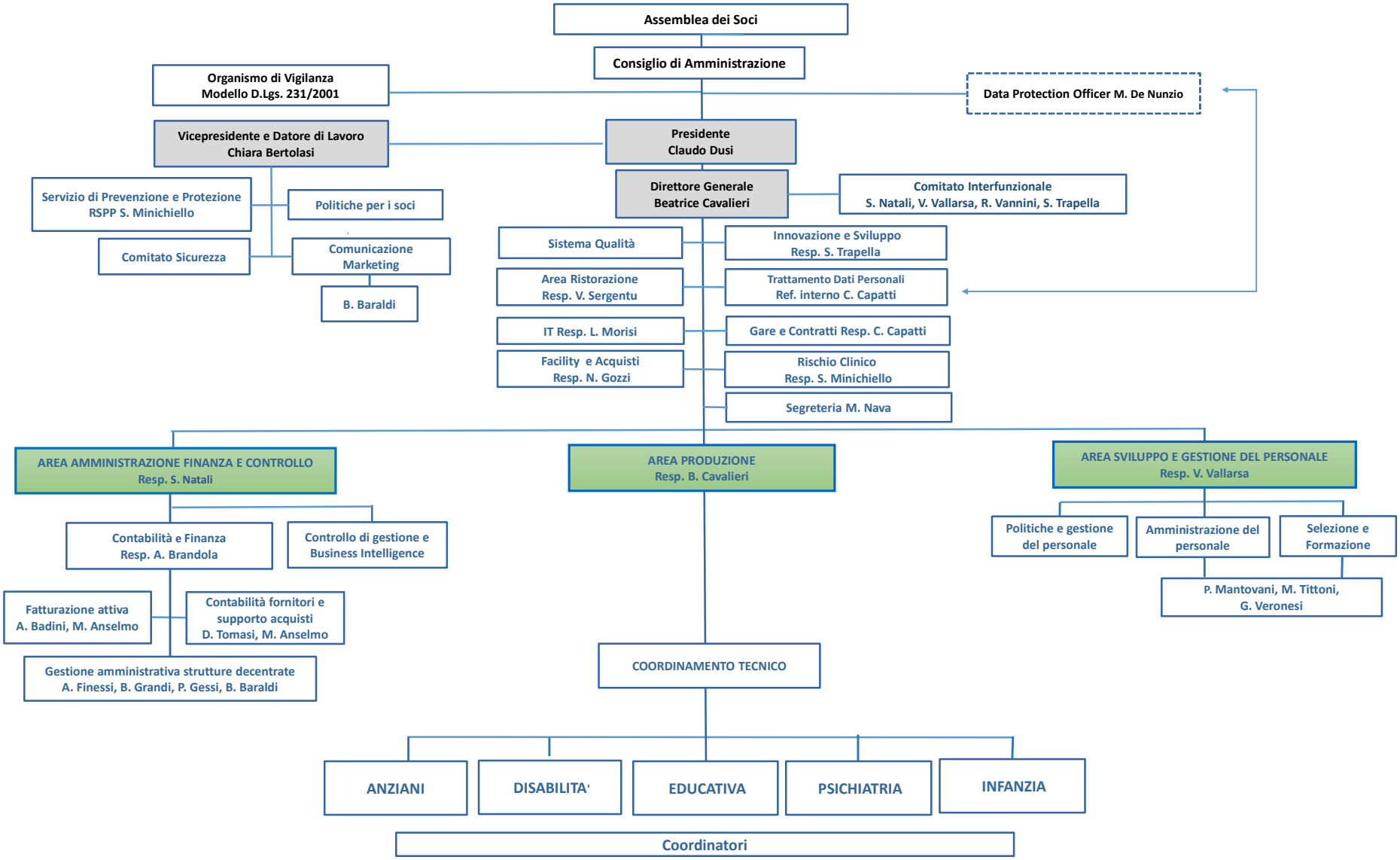

Ferrara, 06/07/2023

Il Presidente Claudio Dusi